The Baptism of the Lord

Responsorial Psalm, Year C option [Kate Keefe]

STANZAS **Psalm Tone: 6** **Psalm 104 (103): 1b-2, 3-4, 24-25, 27-28, 29b-30**

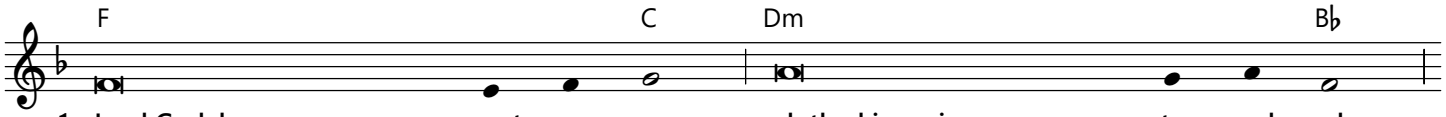

1. Lord God, how great you are, clothed in majes - ty and glory,
2. Above the rains you build your dwelling. You make the clouds your chariot,
3. How many are your works, O Lord! In wisdom you have made them all.
4. All of these look to you, to give them their food in due season.
5. You take back your spir - it, they die, returning to the dust from which they came.

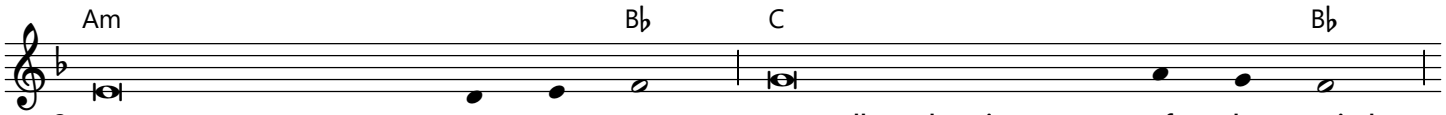

2. you walk on the wings of the wind,
3. The earth is full of your riches. There is the sea, vast and wide,

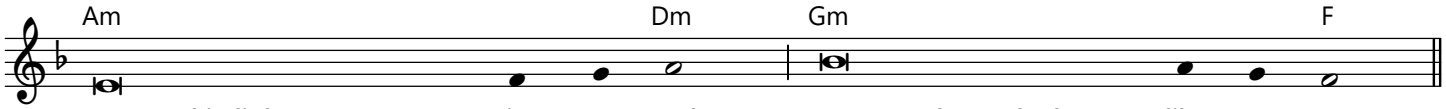

1. wrapped in light, as in a robe! You stretch out the heavens like a tent.
2. you make the winds your messengers and flashing fire your servants.
3. with its moving swarms past counting, living things great and small.
4. You give it, they gath - er it up: you open your hand, they have their fill.
5. You send forth your spirit, they are cre - ated; and you renew the face of the earth.

Response text: from "Lectionary for Mass", © 1969, 1981, International Commission on English in the Liturgy Corporation (ICEL). All rights reserved.
Stanza text: from "The Psalms: A New Translation", © 1963, The Grail (England). Published by HarperCollins. All rights reserved.
Response music: www.musicformass.co.uk, © 2015, Kate Keefe. All rights reserved.
Psalm tone: https://liturgyshare.org, © 2022. All rights reserved. Used under a Creative Commons Attribution-Noncommercial 4.0 International License.